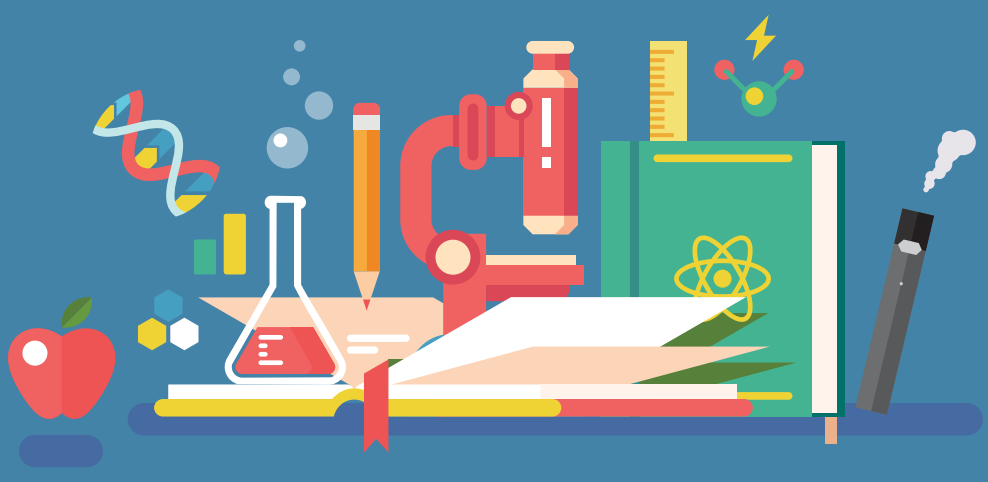

TEACHERS AND PARENTS:

That USB Stick Might Be an *E-cigarette*

E-cigarettes are the most commonly used tobacco product among U.S. middle and high school students.

Some e-cigarettes don't look like tobacco products, so some kids use them unnoticed in schools, including in classrooms and bathrooms.

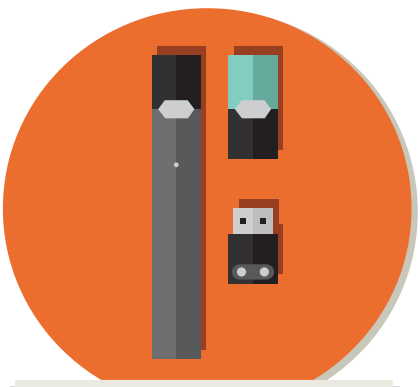

An increasingly popular e-cigarette, called JUUL, is shaped like a USB flash drive.

JUUL delivers a high dose of nicotine. Nicotine is highly addictive and can harm adolescent brain development.

TOBACCO PRODUCT USE IN ANY FORM, INCLUDING E-CIGARETTES, IS UNSAFE FOR YOUTH.

LEARN MORE about the risks of e-cigarettes for youth and access tips for talking to youth at:

https://e-cigarettes.surgeongeneral.gov/resources.html

U.S. Department of Health and Human Services
Centers for Disease Control and Prevention