Percent of Births to Unmarried Mothers,
Kansas and the U.S., 1919-2018

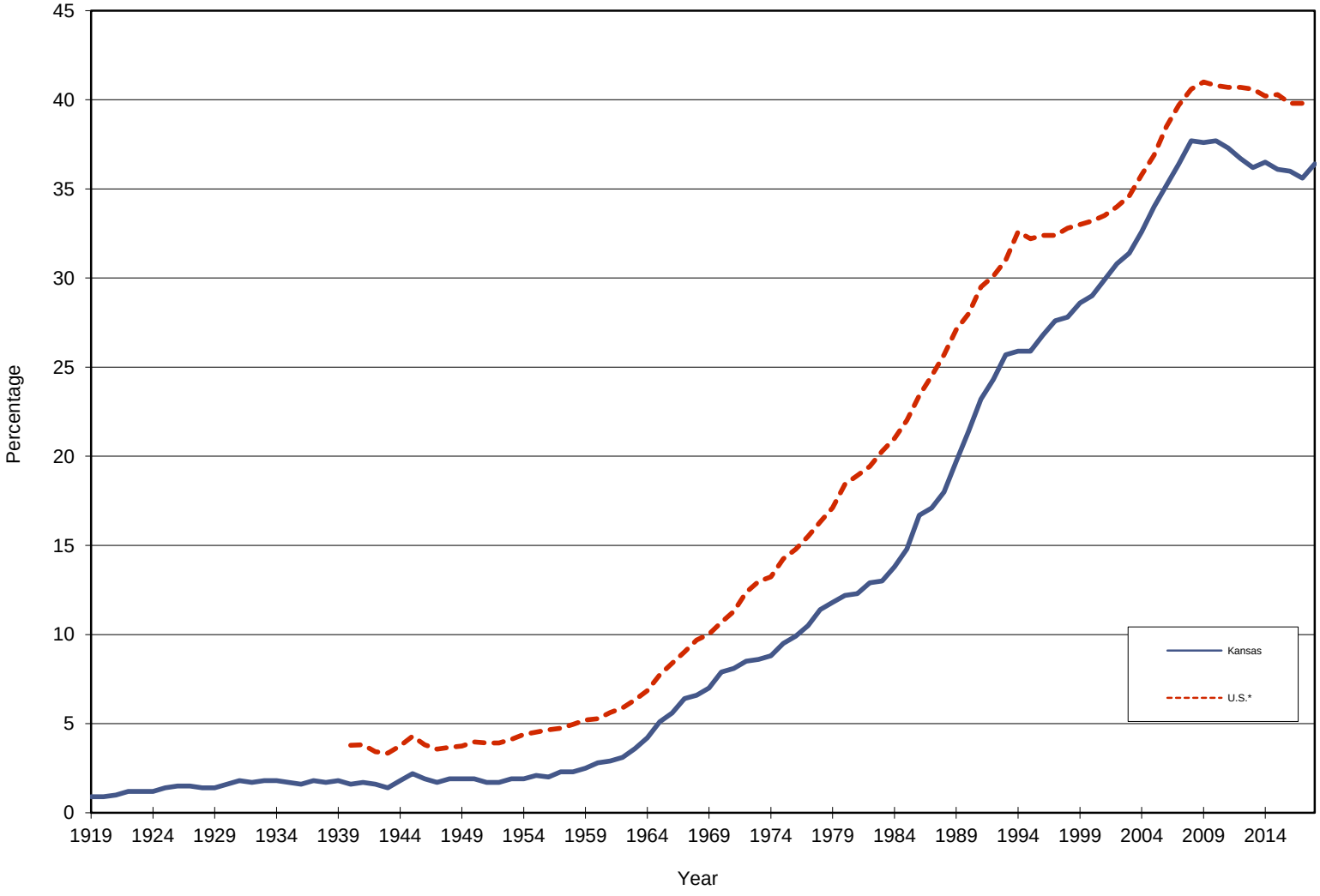

*1919-1939, not available; 2017 not available

Figure C7

Kansas Department of Health and Environment
Epidemiology and Public Health Informatics

Issued: 10/2019