Infant Mortality Rates
by Population Group
Kansas, Five Year Rolling Averages, 1994-2018

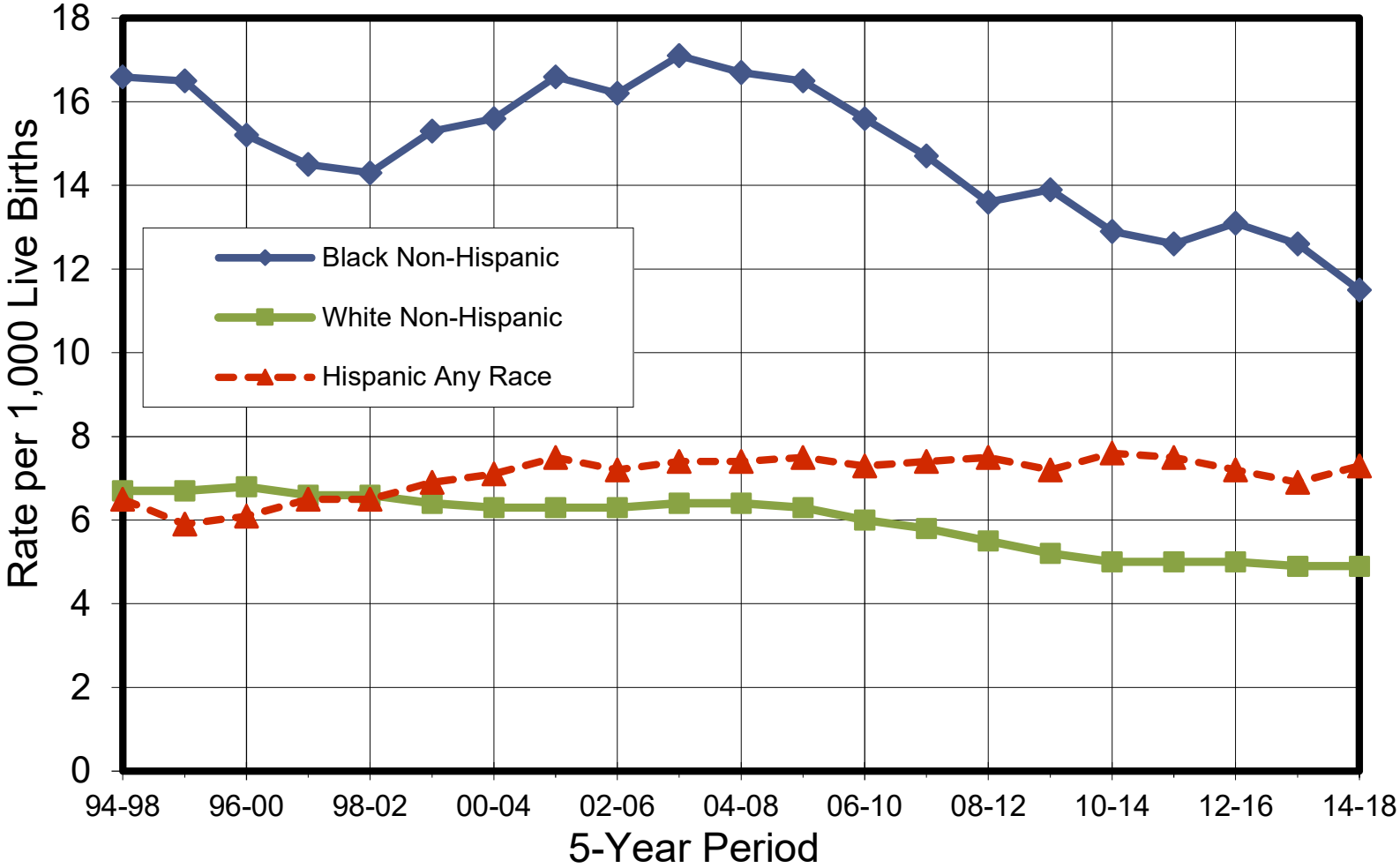

Figure D6

Kansas Department of Health and Environment
Epidemiology and Public Health Informatics

Issued: 11/2019