

**KANSAS DEPARTMENT OF HEALTH AND ENVIRONMENT  
BUREAU FOR DISEASE PREVENTION AND HEALTH PROMOTION  
SEXUALLY TRANSMITTED DISEASE CONTROL PROGRAM**

TABLE OF CONTENTS

**JANUARY - MARCH, 1999**

1.....	Chlamydia Morbidity
2.....	Chlamydia By Age
3.....	Chlamydia By Race
4.....	Chlamydia By Sex
5.....	Chlamydia Morbidity By County
6.....	Gonorrhea Morbidity
7.....	Gonorrhea By Age
8.....	Gonorrhea By Race
9.....	Gonorrhea By Sex
10.....	Gonorrhea Morbidity By County
11.....	Early Syphilis Morbidity
12.....	Early Syphilis By Age
13.....	Early Syphilis By Race
14.....	Early Syphilis By Sex
15.....	Early Syphilis (P&S) By County
16.....	Early Syphilis (EL) By County
17.....	Early Syphilis (Total) By County
18.....	Sexually Transmitted Disease Morbidity By County

# Chlamydia Morbidity

January - March 1999

---

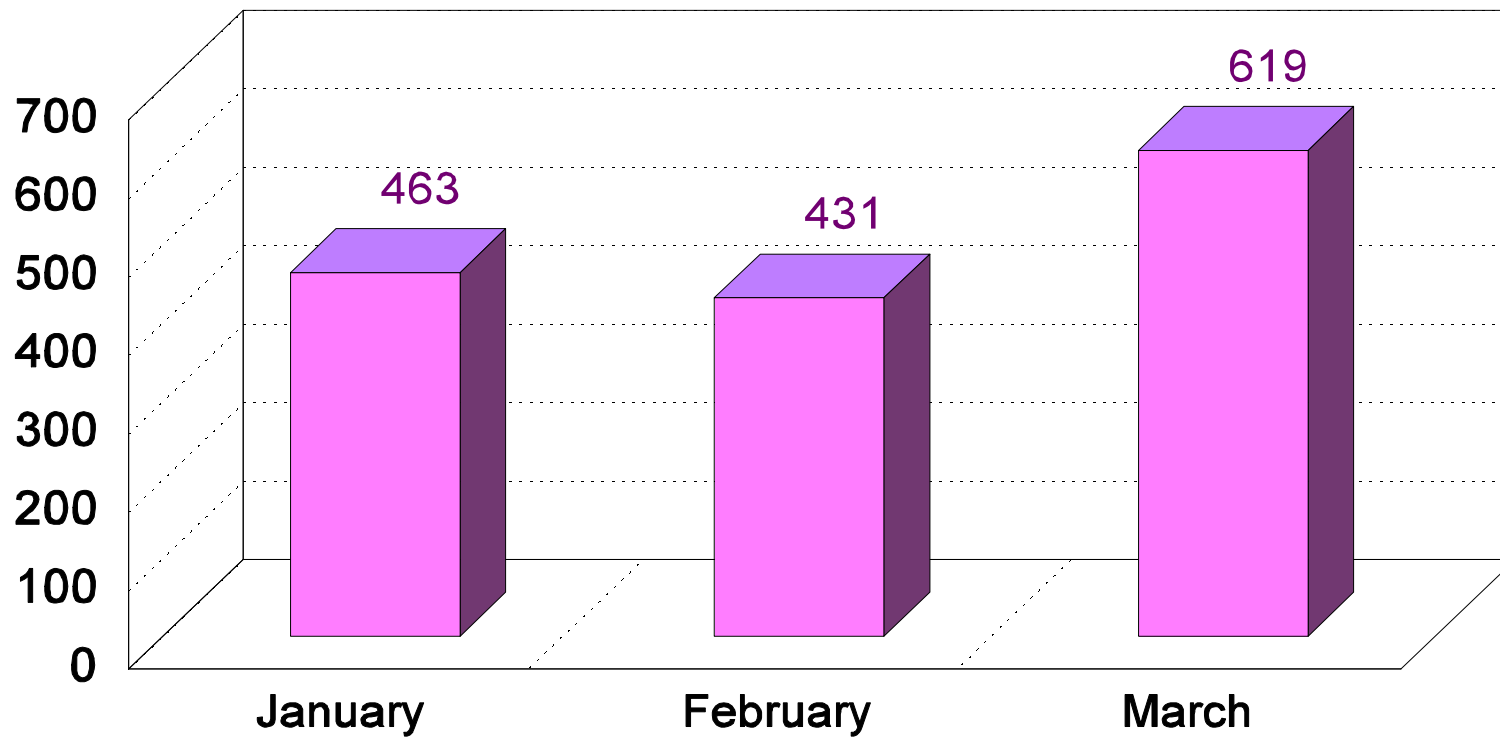

Total 1513

# Chlamydia By Age

January - March 1999

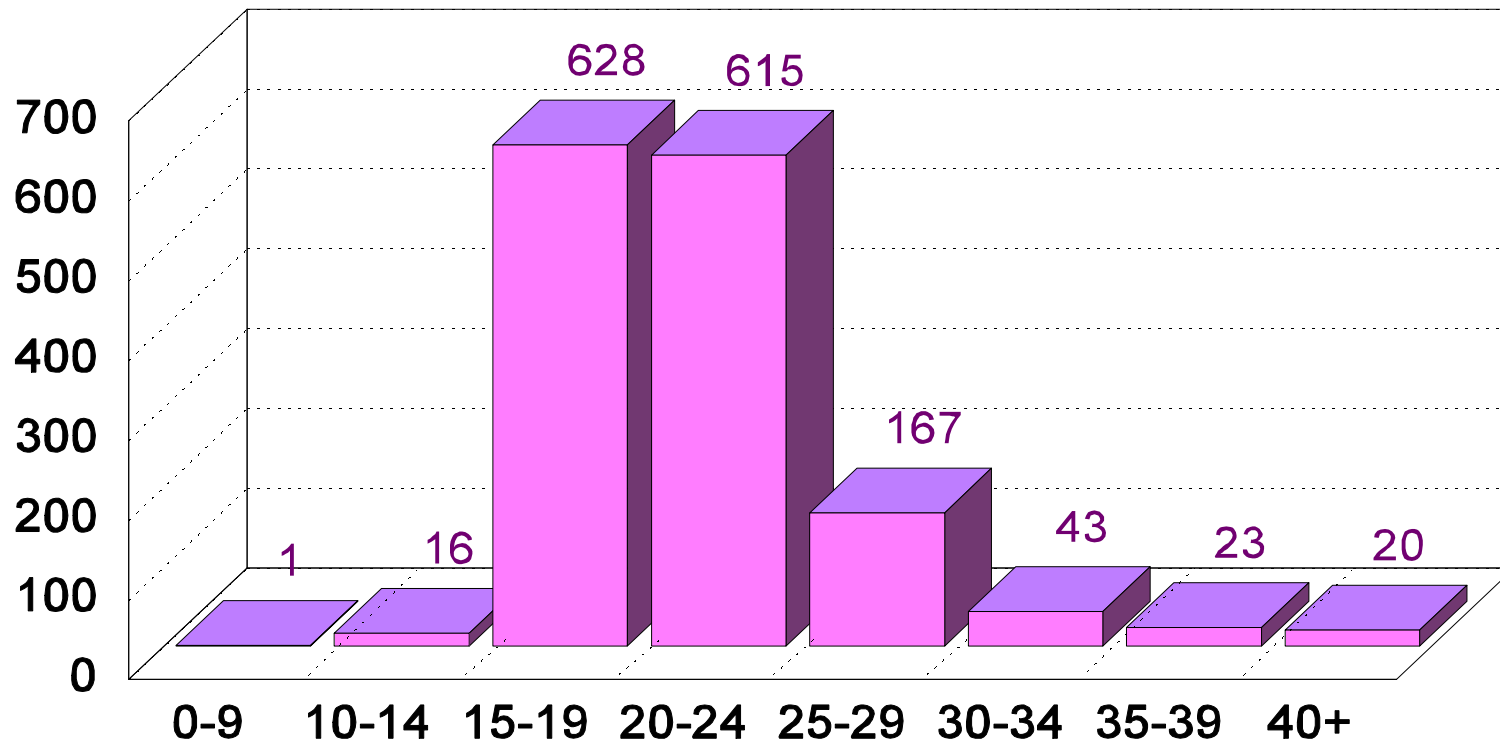

Total 1513

# Chlamydia By Race

January - March 1999

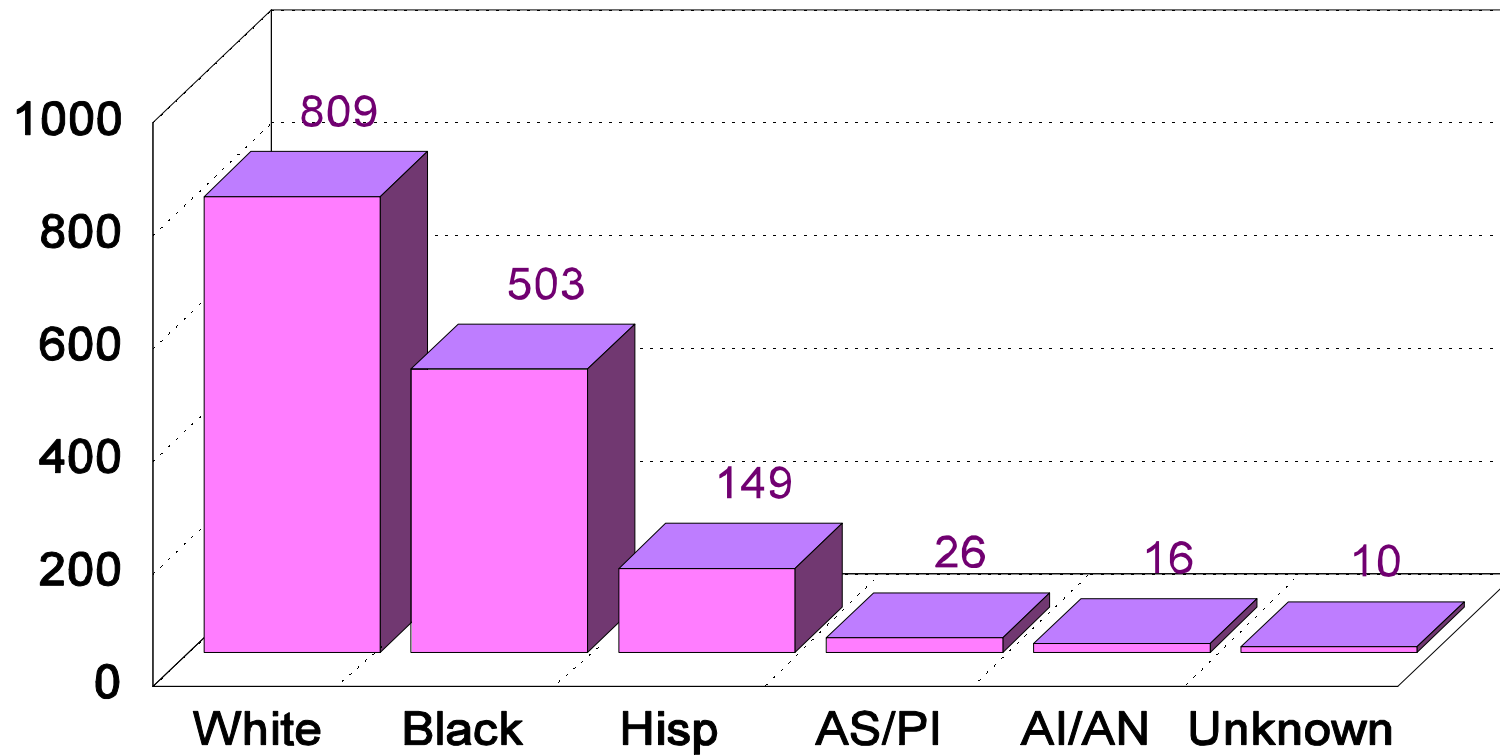

Total 1513

# Chlamydia By Sex

January - March 1999

---

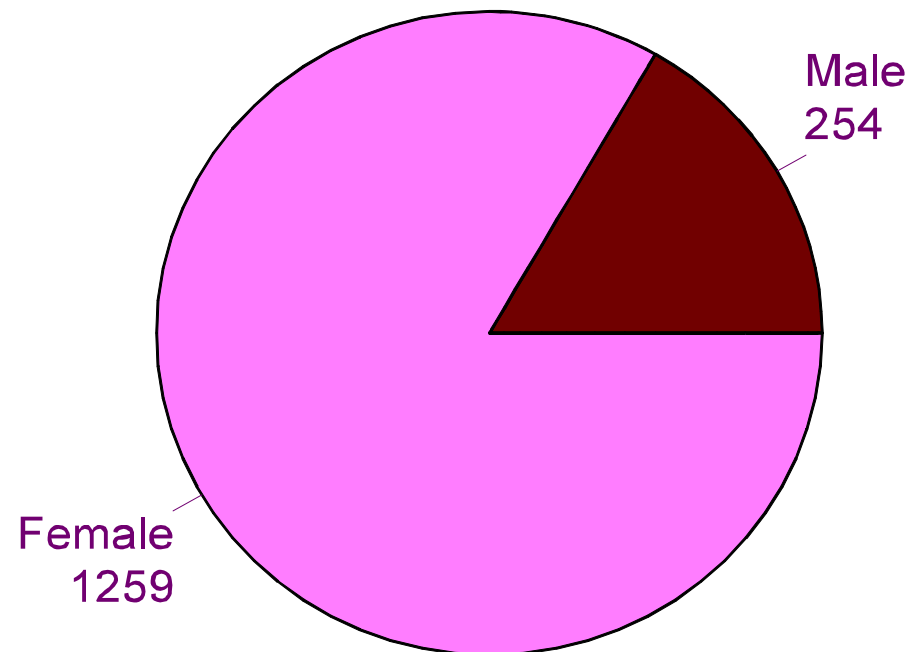

Total 1513



# Gonorrhoea Morbidity

January - March 1999

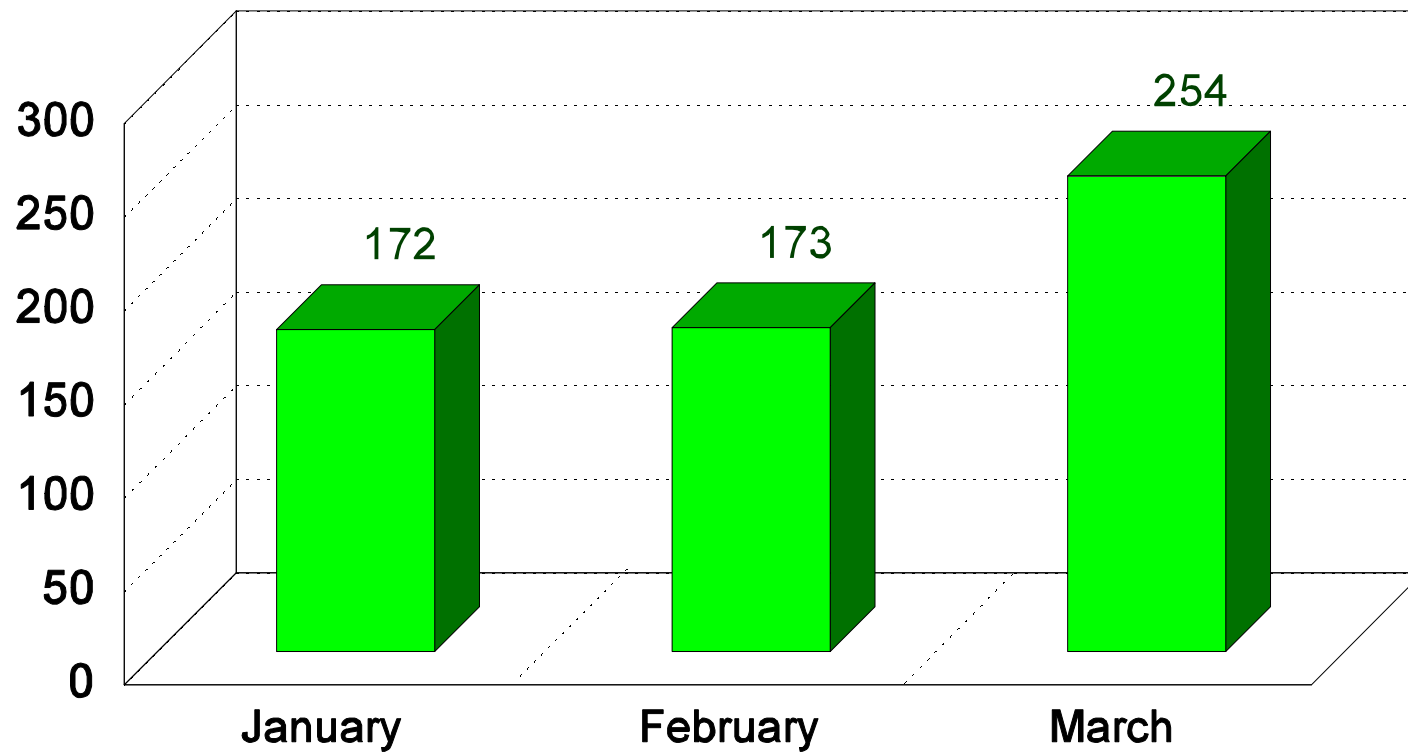

Total 599

# Gonorrhea By Age

January - March 1999

---

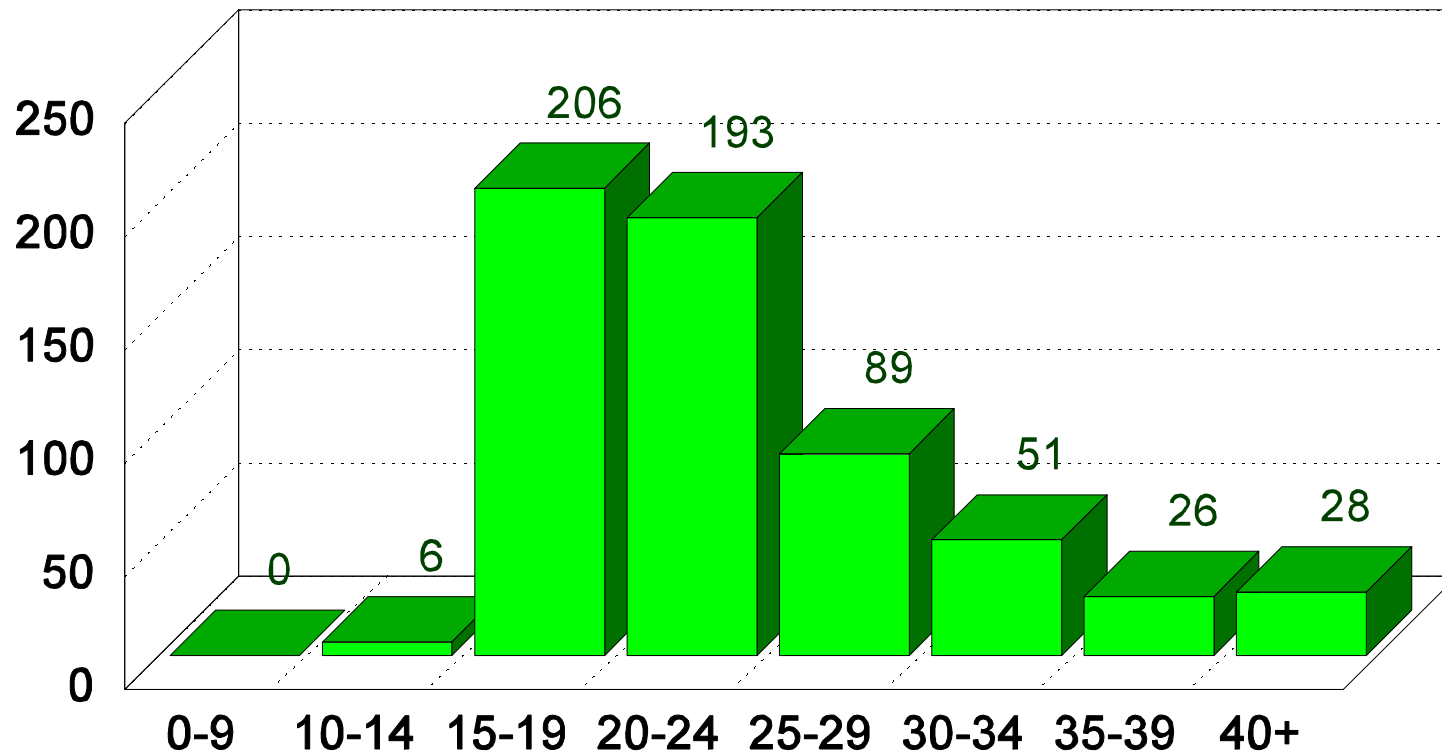

Total 599



# Gonorrhea By Race

January - March 1999

---

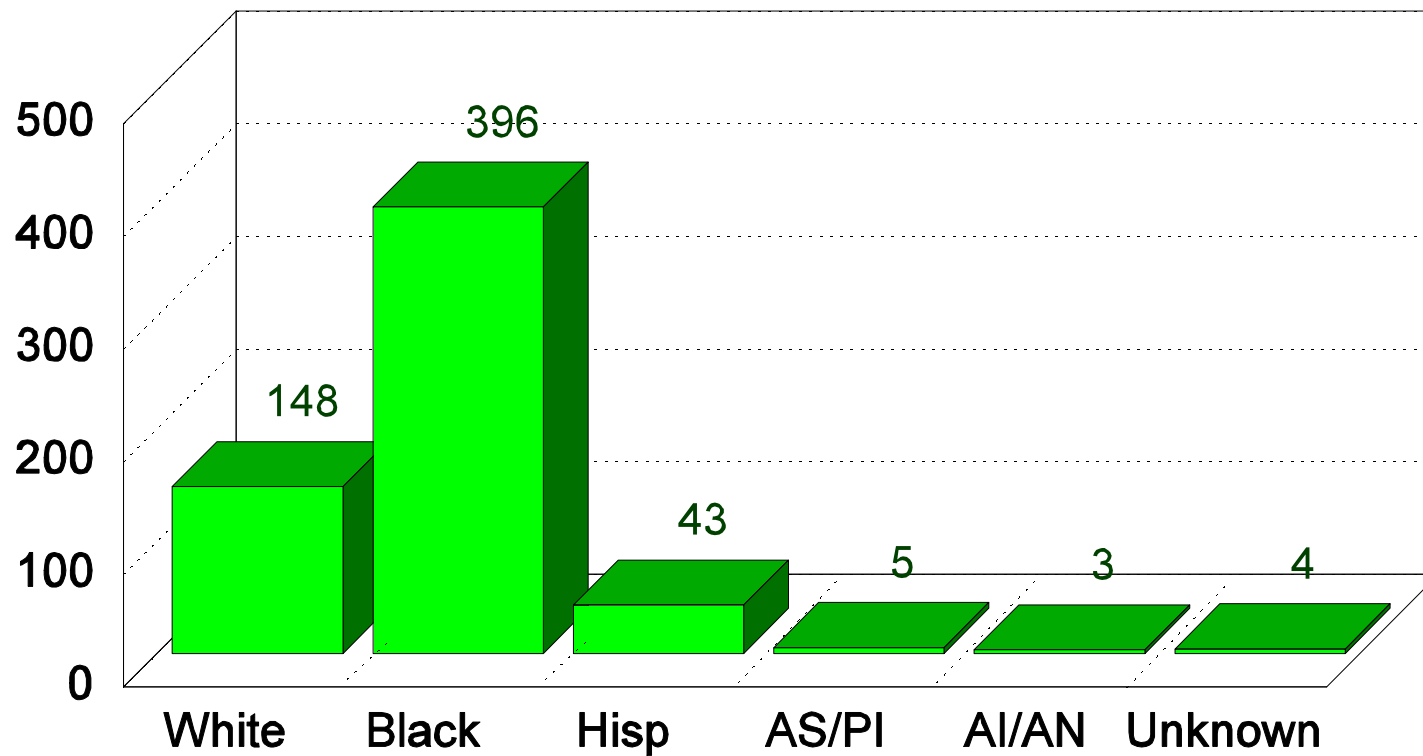

Total 599

# Gonorrhoea By Sex

January - March 1999

---

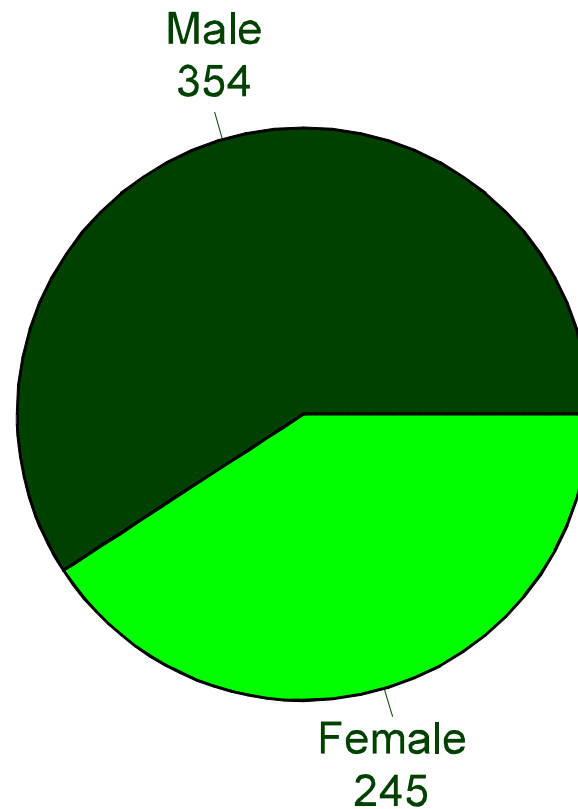

Total 599

# GONORRHEA

## January - March 1999

CHEYENNE	RAWLINS	DECATUR 1	NORTON	PHILLIPS	SMITH	JEWELL	REPUBLIC	WASHINGTON	MARSHALL	NEMAHA	BROWN	DONIPHAN 1				
SHERMAN	THOMAS	SHERIDAN	GRAHAM	ROOKS	OSBORNE	MITCHELL 1	CLOUD	CLAY	POTTAWA-TOMIE	JACKSON	ATCHISON 1	JEFF-ERSON	LEAVEN-WORTH	WYAN-DOTTE 8	JOHNSON 24	
WALLACE	LOGAN	GOVE	TREGO	ELLIS 2	RUSSELL	LINCOLN	OTTAWA	DICKINSON	RILEY 9	GEARY	WABAUNSEE 64	SHAWNEE	MORRIS	OSAGE	DOUGLAS 14	MIAMI 3
GREELEY	WICHITA	SCOTT	LANE	NESS	RUSH	BARTON 3	ELLSWORTH 1	SALINE 9	MCPHERSON	MARION	LYON	OSAGE 1	FRANKLIN 1	ANDERSON 1	LINN	CHEROKEE 1
HAMILTON	KEARNEY	FINNEY 6	HODGEMAN	PAWNEE	STAF-FORD	RENO 10	HARVEY 4	BUTLER	GREENWOOD	WOODSON	ALLEN	BOURBON	WILSON	NEOSHO	CRAWFORD 2	CHEROKEE 1
STANTON 1	GRANT	HASKELL	GRAY 1	FORD 9	EDWARDS	KIOWA	PRATT	KINGMAN	SEDGWICK 163	BUTLER 1	ELK	WILSON	NEOSHO	CRAWFORD 2	CHEROKEE 1	CHEROKEE 1
MORTON	STEVENS	SEWARD 2	MEADE	CLARK	COMANCHE	BARBER	HARPER	SUMNER	COWLEY 8	CHAUTAUQUA	MONT-GOMERY 11	LABETTE 5	CHEROKEE 1	CHEROKEE 1	CHEROKEE 1	CHEROKEE 1

**TOTAL 599**

# Early Syphilis Morbidity

January - March 1999

---

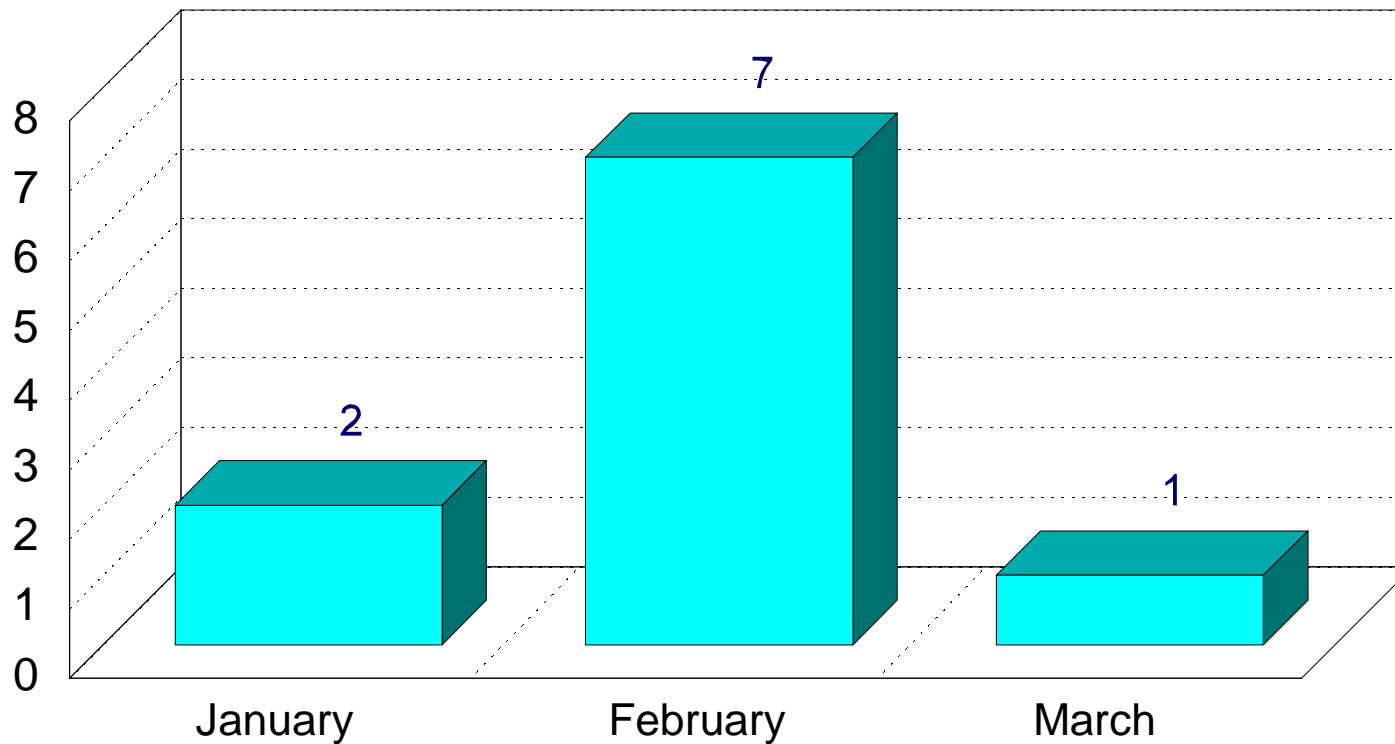

Total 10

# Early Syphilis By Age

January - March 1999

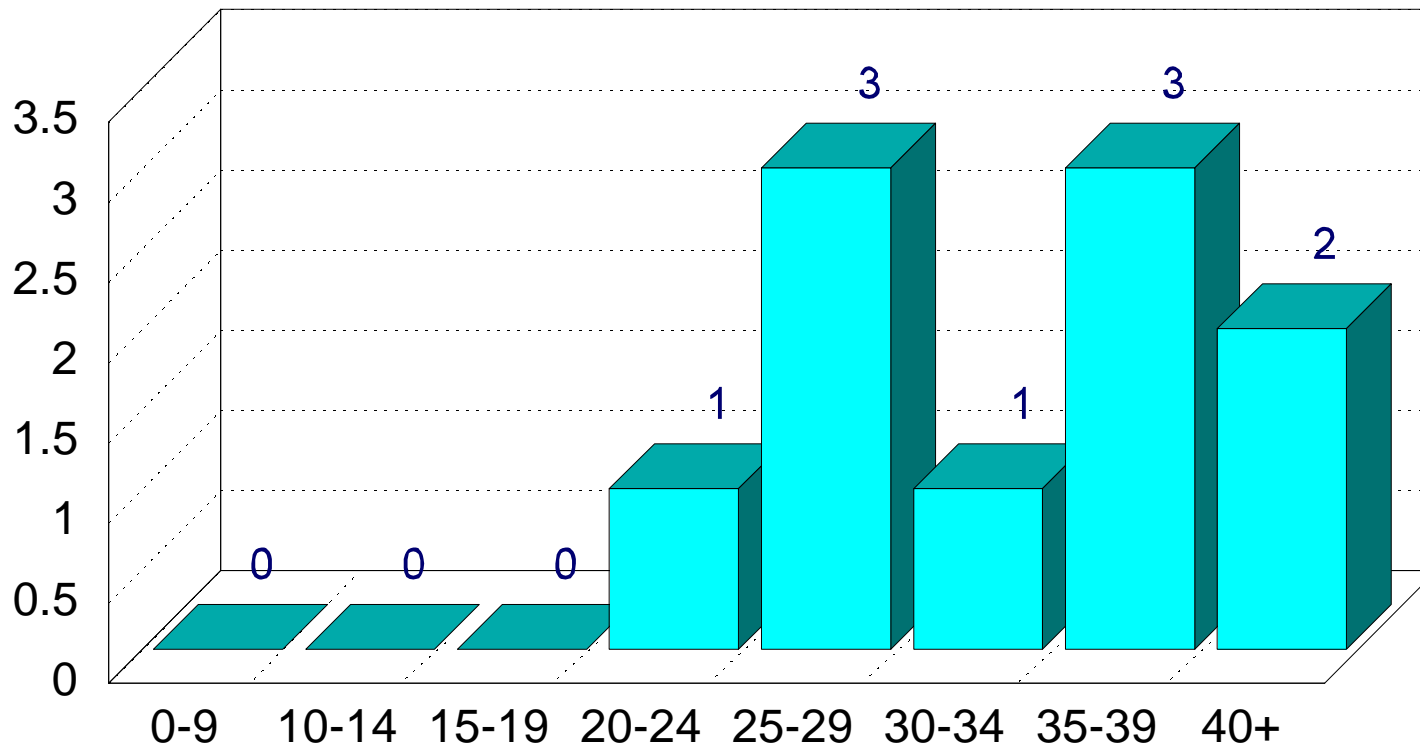

Total 10

# Early Syphilis By Race

January - March 1999

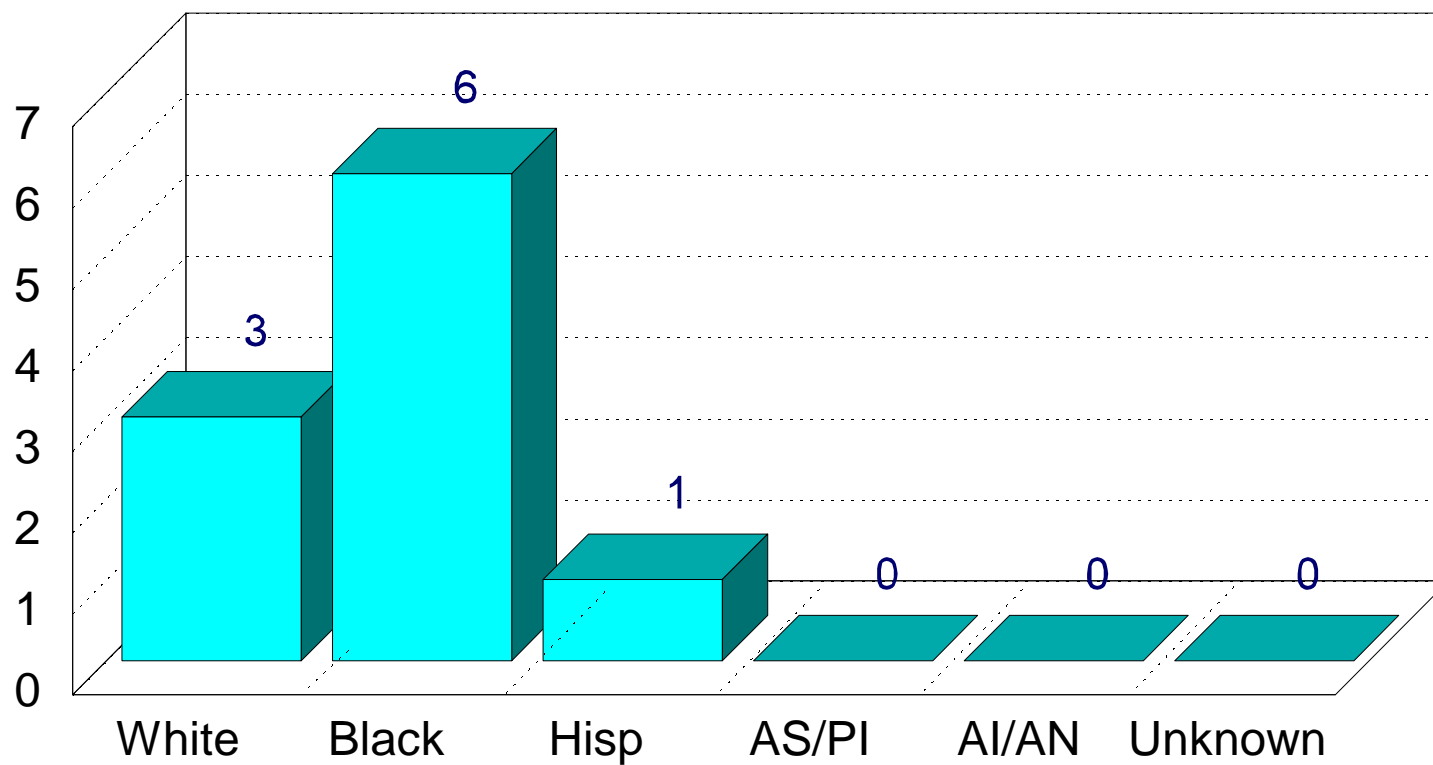

Total 10

# Early Syphilis By Sex

January - March 1999

---

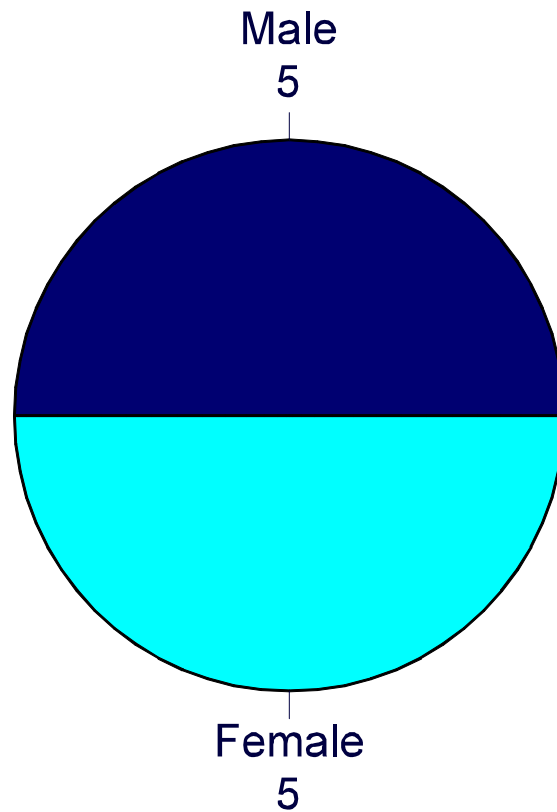

Total 10

# PRI AND SEC SYPHILIS

## January - March 1999

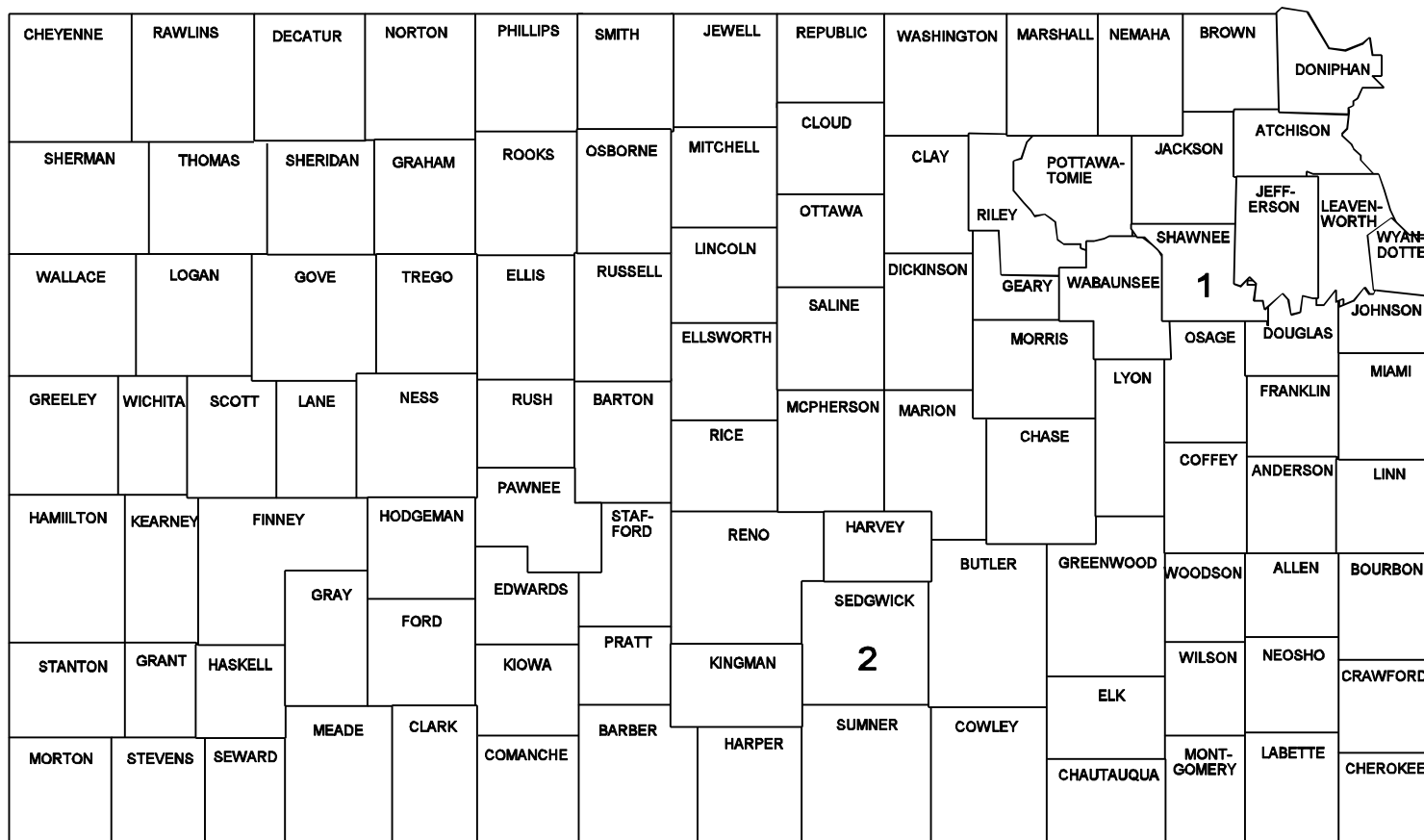

**TOTAL 3 CASES**



# EARLY LATENT SYPHILIS

## January - March 1999

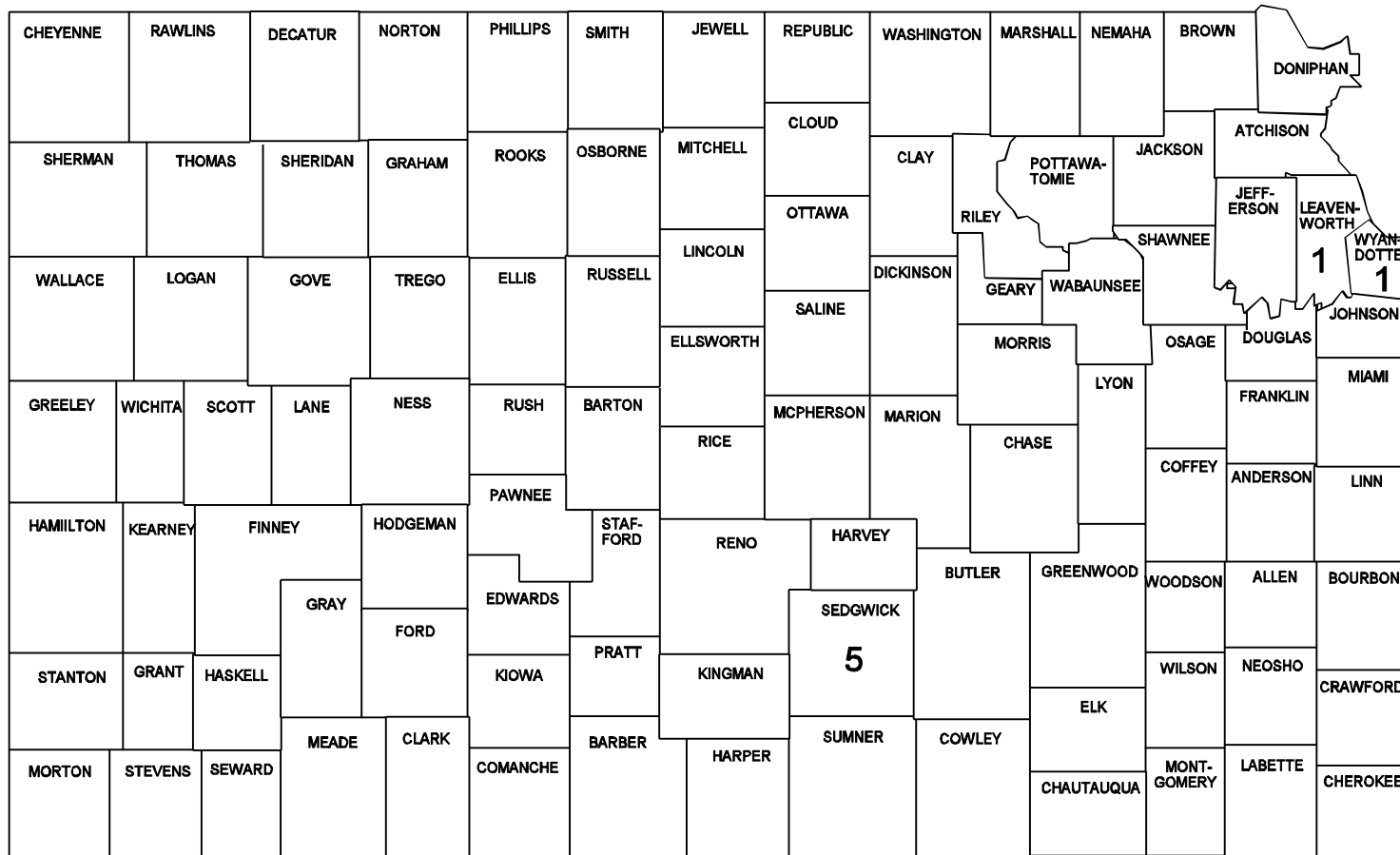

**TOTAL 7 CASES**

# EARLY SYPHILIS

## January - March 1999

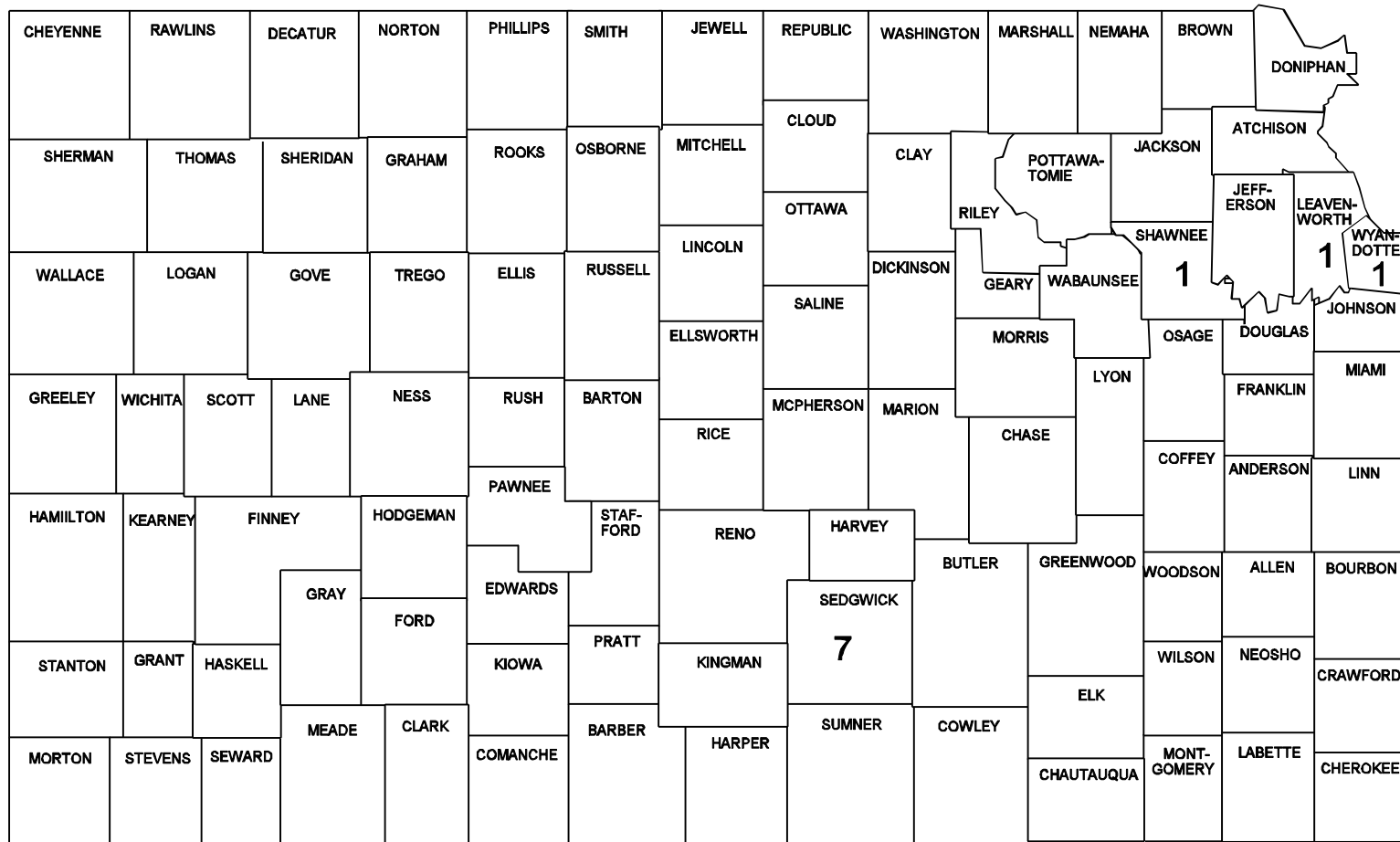

**TOTAL 10 CASES**

**SEXUALLY TRANSMITTED DISEASE MORBIDITY BY COUNTY**  
**REPORT PERIOD: JANUARY - MARCH, 1999**

COUNTY	PRI & SEC SYPHILIS	EARLY LATENT SYPHILIS	OTHER SYPHILIS	GONOR- RHEA	CHLA- MYDIA	CHAN- CROID	LGV	NSU	NSV
ALLEN					2				
ANDERSON				1	2				
ATCHISON				1	4				
BARBER					1				
BARTON				3	18				
BOURBON					15				
BROWN					7				
BUTLER				1	22			1	
CHASE									
CHAUTAUQUA									
CHEROKEE				1	7				
CHEYENNE									
CLARK									
CLAY					2				
CLOUD					4				
COFFEY					1				



**SEXUALLY TRANSMITTED DISEASE MORBIDITY BY COUNTY**  
**REPORT PERIOD: JANUARY - MARCH, 1999**

COUNTY	PRI & SEC SYPHILIS	EARLY LATENT SYPHILIS	OTHER SYPHILIS	GONOR- RHEA	CHLA- MYDIA	CHAN- CROID	LGV	NSU	NSV
GRAHAM									
GRANT					5				
GRAY				1					
GREELEY									
GREENWOOD									
HAMILTON					2				
HARPER					1				
HARVEY				4	14				
HASKELL									
HODGEMAN									
JACKSON					3				
JEFFERSON					4				
JEWELL									
JOHNSON				24	80				1
KEARNY					1				

KINGMAN			1						
---------	--	--	---	--	--	--	--	--	--

**SEXUALLY TRANSMITTED DISEASE MORBIDITY BY COUNTY  
REPORT PERIOD: JANUARY - MARCH, 1999**

COUNTY	PRI & SEC SYPHILIS	EARLY LATENT SYPHILIS	OTHER SYPHILIS	GONOR- RHEA	CHLA- MYDIA	CHAN- CROID	LGV	NSU	NSV
KIOWA									
LABETTE				5	12				
LANE									
LEAVENWORTH		1	2	8	30				
LINCOLN					1				
LINN					1				
LOGAN									
LYON			1		10				
MARION					7				
MARSHALL									
MCPHERSON					8				
MEADE					1				
MIAMI				3	3				
MITCHELL				1					







STAFFORD					1				
STANTON				1					
STEVENS					1				
SUMNER					8				

**SEXUALLY TRANSMITTED DISEASE MORBIDITY BY COUNTY  
REPORT PERIOD: JANUARY - MARCH, 1999**

COUNTY	PRI & SEC SYPHILIS	EARLY LATENT SYPHILIS	OTHER SYPHILIS	GONOR- RHEA	CHLA- MYDIA	CHAN- CROID	LGV	NSU	NSV
THOMAS					3				
TREGO					2				
WABAUNSEE					1				
WALLACE					1				
WASHINGTON									
WICHITA					2				
WILSON					4				
WOODSON									
WYANDOTTE		1	1	194	229			50	1
***** **									
<b>TOTAL</b>	3	7	13	599	1513			68	2

