

**KANSAS DEPARTMENT OF HEALTH AND ENVIRONMENT
TARGETED BROWNFIELDS ASSESSMENT
APPLICATION FORM**

Use only for Sites within Kansas

Applicant Information		
Applicant Name: Sac and Fox Nation of Missouri in Kansas and Nebraska		
Organization:		
Address: 305 N Main St Reserve KS 66434		
Contact Person: Mathue Fasching Brownfield Tech		
Phone: 785 742 4706	Fax: 785 742 4286	Email: mathue.fasching@sacfoxenviro.org
Type of Eligible Applicant:		
(City, County, Village, Town, <u>Tribe</u> Other)		
IS APPLICANT OR ANY OTHER PARTY UNDER ORDER FROM EPA OR KDHE TO CONDUCT SITE ASSESSMENT AND/OR CLEANUP?		
YES (Describe Below)	NO	<u>UNKNOWN</u>
Briefly describe involvement/role of KDHE in enforcement and/or oversight of assessment/cleanup of candidate site:		

Property Site Information		
Name/Title of Site/Facility: Padonia Property	Street Address: 1329 290 th St	
City: Padonia	State: Kansas	Zip: 66434
Size of Site in Acres: 1	Current Use of Site/Facility (if any): Vacant Home/Pasture	
Site Zoning: (attach site map, if available)		
Number of Parcels: 1	Parcel ID #:	

Current Site Ownership		
Name: Sac and Fox Nation		
Address: 305 N Main		
City: Reserve	State: KS	Zip: 66434
Phone: 785 742 4707		
If property is not owned by applicant, the applicant must secure access to the property by having the appropriate property access form signed by the property owner. The property access form is included in the Brownfields Targeted Assessment Package.		

Site Status		
Is there any reason to believe the property is contaminated with CERCLA related hazardous substances?		
<u>Yes</u> (Describe Below)	No	Unknown
(as defined in 40 CFR Part 30, e.g., solvents, pesticides, creosote, metals (lead, mercury, arsenic, etc.), drycleaning products)		
Unknown chemicals in jugs, cans, barrels		

**KANSAS DEPARTMENT OF HEALTH AND ENVIRONMENT
TARGETED BROWNFIELDS ASSESSMENT
APPLICATION FORM**
Use only for Sites within Kansas

PAST SITE USES (Types of manufacturing, etc.): Housing, grazing, storage		APPROXIMATE DATES
BUILDINGS ON SITE: House 2 Barns	SQUARE FOOTAGE 1500	CONDITION <small>(Usuable, gutted, razed, etc.)</small> Usuable useable
PRIOR SITE ASSESSMENT ACTIVITIES: Describe Conclusions of prior site assessment activities (or attach relevant portions of report(s)). If reports are unavailable, identify consultant, client, and approximate date of study.		NONE UNKNOWN

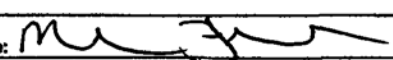
SECTION 3 FUTURE SITE ACTIVITIES			
SITE ASSESSMENT NEEDS: Describe difficulties related to perceived contamination that have hindered reuse of the property. Unknown chemicals in the barns			
ANTICIPATED FUTURE USE: <input checked="" type="checkbox"/> RESIDENTIAL <input type="checkbox"/> RECREATIONAL <input type="checkbox"/> COMMERCIAL/RETAIL <input type="checkbox"/> INDUSTRIAL OTHER: Animal Grazing <small>Describe applicant's proposed reuse plan</small>			
DESCRIBE ANY FINANCIAL INCENTIVES PLANNED TO SPUR DEVELOPMENT AND/OR CLEANUP AND PROPOSED FUNDING SOURCES: (Tax incentives, etc.) <i>This program is for site assessment only, cleanup money is not being offered as part of this program.</i> None Known at this time			
DESCRIBE PUBLIC INTEREST AND/OR COMMUNITY INVOLVEMENT IN SITE REUSE PLANNING: Housing (Possible safe house) land grazing, garden			
Signature: 		Date: 5/20/10	

PLEASE RETURN FORM TO:

RYAN WEISER, Brownfields Coordinator
 Kansas Department of Health and Environment
 Bureau of Environmental Remediation
 1000 SW Jackson, Suite 410
 Topeka, Kansas 66612
 785-296-5519

rweiser@kdhhs.gov

Google maps Address

To see all the details that are visible on the screen, use the "Print" link next to the map.

[Get Directions](#) [My Maps](#)

[Print](#) [Send](#) [Link](#)

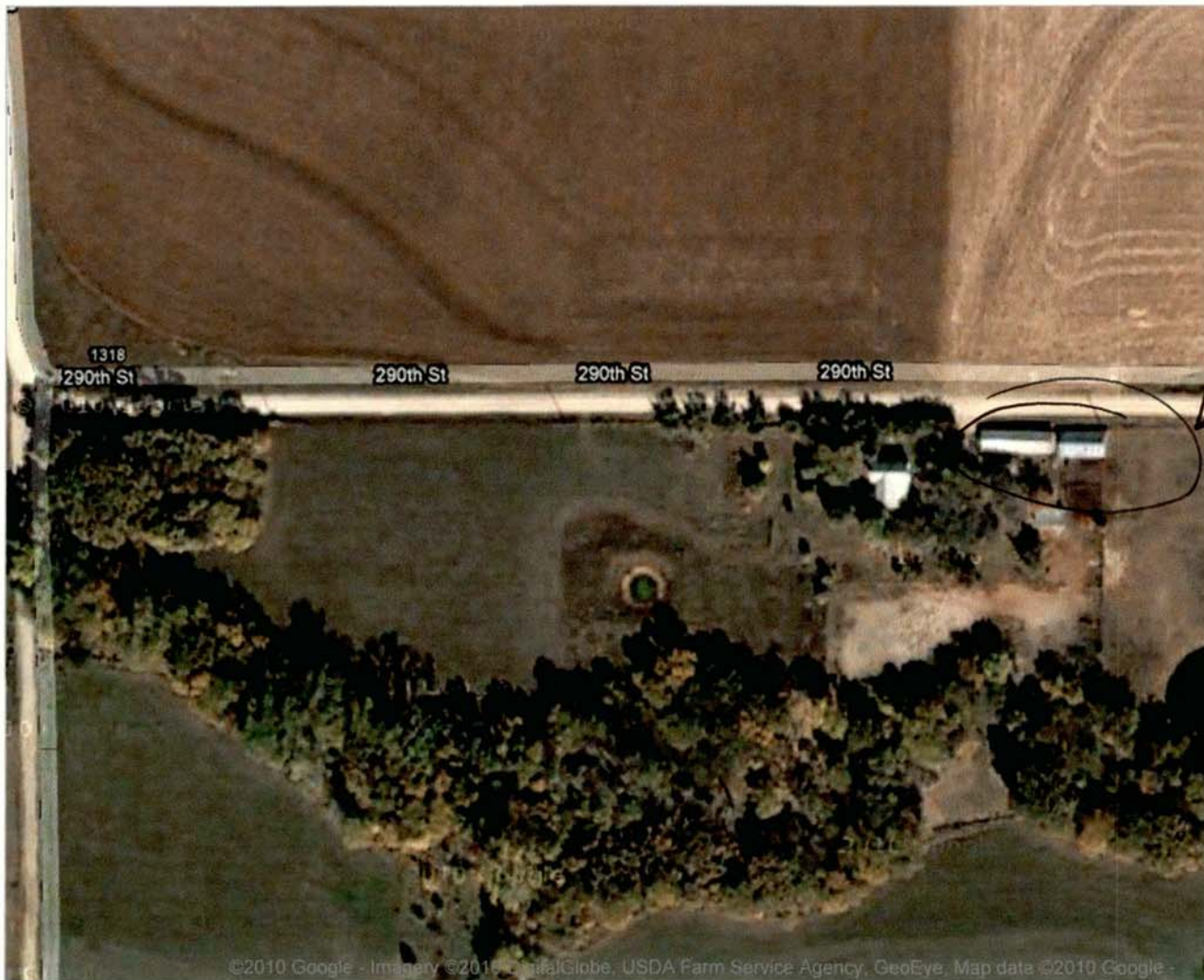

Barns
unmarked
(Labeled)
Chemicals