Preferred Drug List Process

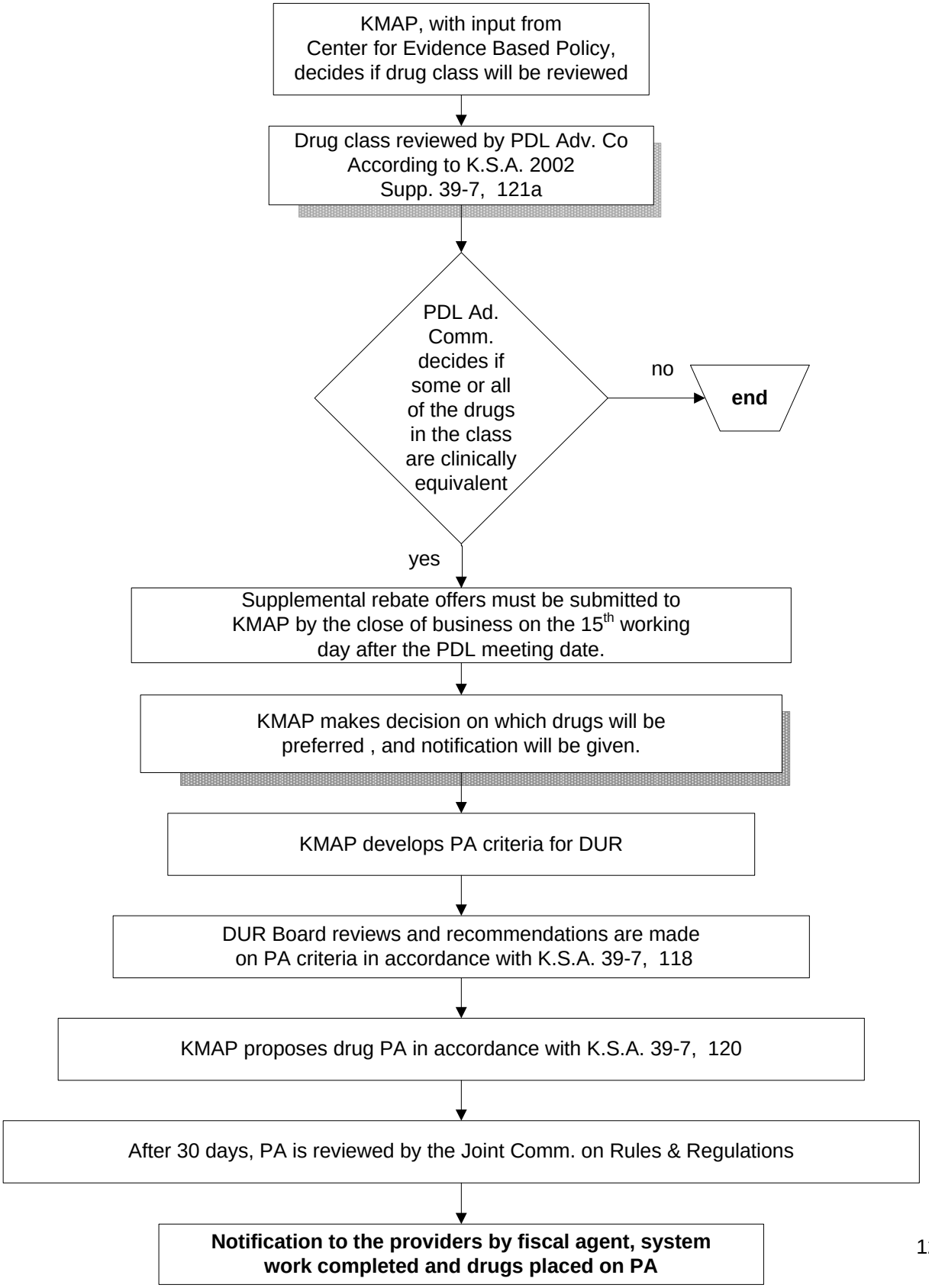

12/27/07