Cleaver Home
06/01/2009

First Floor

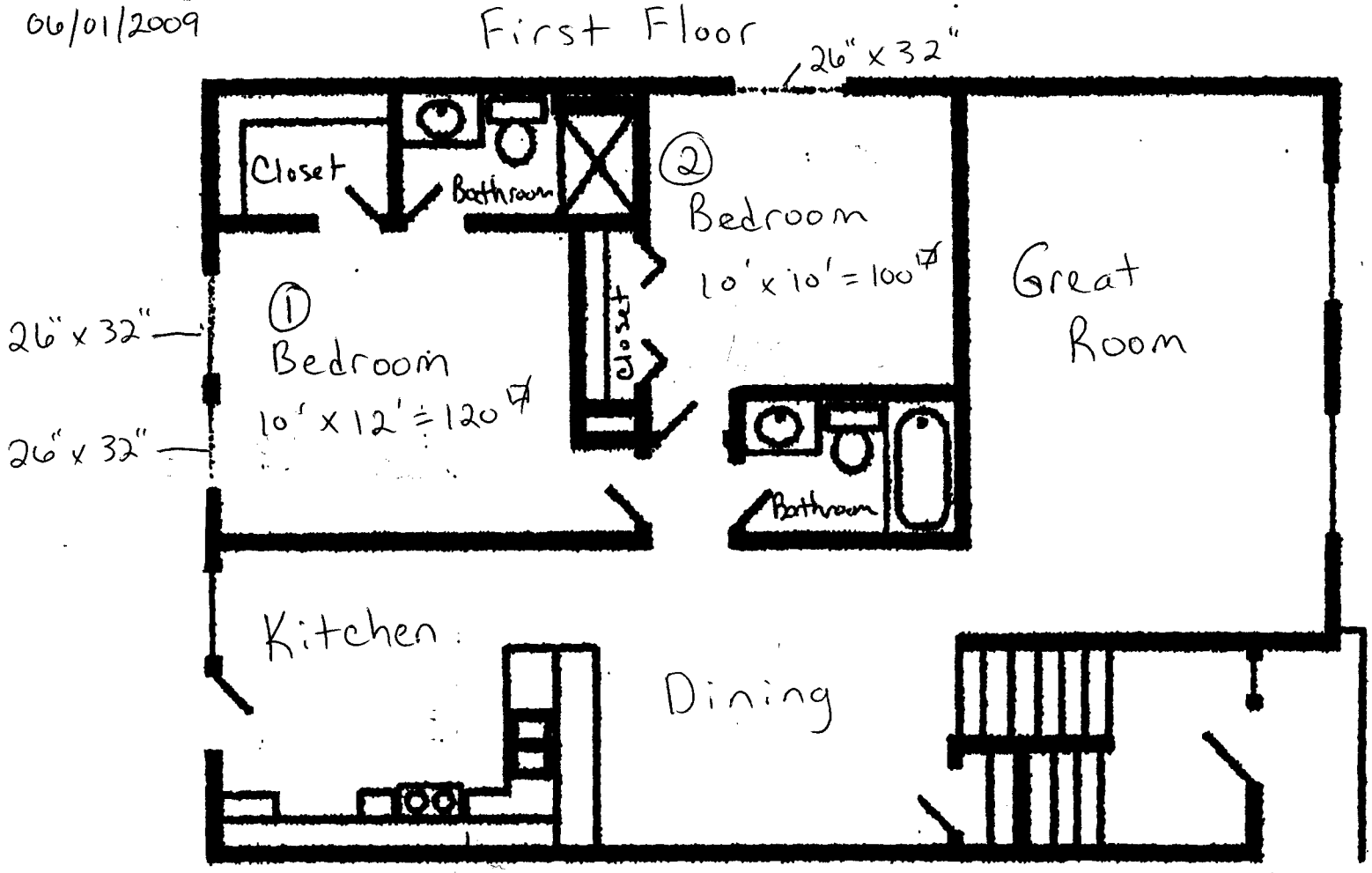
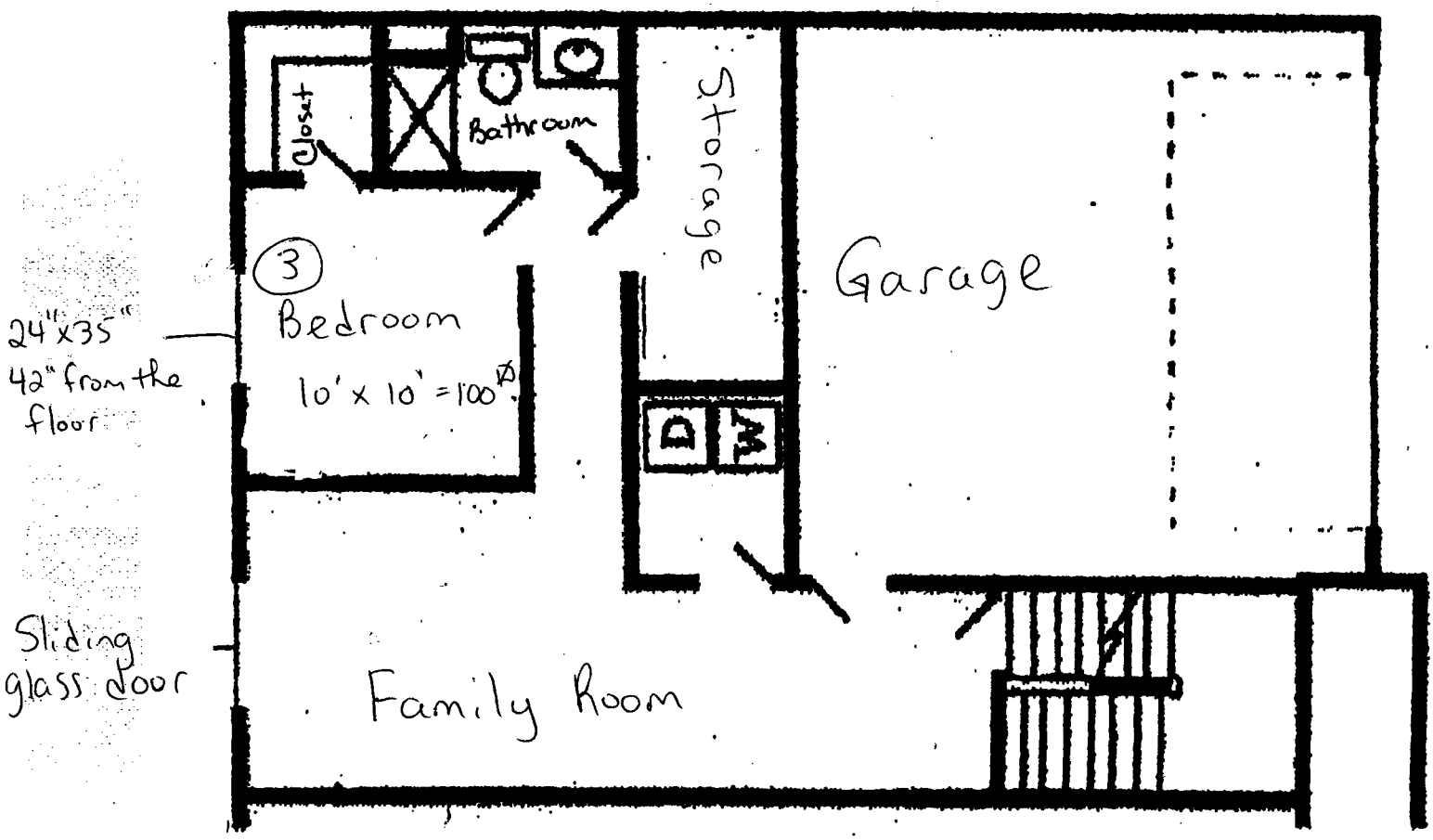
Basement (Walk-out)